

Dixit Dominus in C

ZWV 67

Psalm 109 (110)

Jan Dismas Zelenka

1679-1745

Vivace

[Oboe]

Violino

Viola

Soprano

Alto

Tenore

Basso

Basso continuo
(Violoncello,
Fagotto,
Contrabbasso,
Organo)

[Solo]
[Ripieni]

6 6 -

4

[Tutti]

Dix - it Do - mi-nus Do - mi-no me - o: Se - de,

[Tutti]

[Dix - it Do - mi-nus Do - mi-no me - o:] Se - de,

[Tutti]

Dix-it, [dix-it] Do - mi-nus Do - mi-no me - o: Se - de,

[Tutti]

Dix - it, dix - it

[Tutti] [Vc/Org] [Rip.]

5 - 6

6

5

7

Solo

se - de a dex - tris me - is, do-nec

[se - de,] se - de a dex-tris me - is, a dex-tris me - is,

8 se - - - de, se-de a dex-tris, a dex-tris me - is,

Do - mi-nus Do - mi-no me - o: Se - de, [se - de] a dex-tris me - is,

[Solo]
[Vc/Org]

6 6 - 5 - 6 5 - 6

[Solo]

5 # 5 - 6 6 6 5 -

- dum tu - o - rum.

Solo
Vir-gam vir - tu-tis tu - ae e - mit-tet Do-mi-nus ex Si - on:

[rum.]

7 6 # 6 4 4 # 6 6 6 # 7 6 6

5 -

6 5 - 6

6

6

6 6

6

6

in splen-do - ri - bus sanc - to - rum: ex u - te-ro an - te lu - ci - fe-rum

5 - 6 7 # 5 - 6 5 - # 6 # 6 4

5 6 # 7 [6] # # 6

nus, et non poe-ni-te - bit e - um: Tu es sa -

Do - mi-nus, et non poe-ni - te - bit e - um: Tu es sa -

8 Do - mi-nus, et non poe-ni - te-bit] e - [um:] Tu es sa-cer-dos

Do - mi-nus, et non poe-ni - te - bit e - um: Tu es sa-cer-dos in ae -

7 6 # 4 6 7 4 # *tasto solo* 2 6

5 6 6 5 # 6 # 6 5
 4 3 4 3 - 6 # # 4 #

dech. Do - mi - nus a dex-tris tu - is, con - fre -

dech. Do - mi - nus a dex-tris tu - is,] con - fre -

dech. Do - mi - nus a dex-tris tu - is, con - fre -

dech. Do - mi - nus a dex-tris tu - is, con - fre -

dech. Do - mi - nus a dex-tris tu - is, con - fre -

6

5 - 6

6

- git, con-fre - git in di-e i-rae su-ae, i - rae

git, con - fre - git in di - e i - rae su -

⁸ - git, con-fre - git in di - e i - rae su - ae]

git, con-fre - - - git in di - e i - rae su - ae

6 6 5 6 6 # 6 5 6 4

su - ae re - ges.

ae, i - rae su - ae re - ges.

8 re - - - ges.

re - - - ges. Solo Ju - di - ca - bit in - na - ti -

Solo [Vc/Org]

5 6 4 4 # 6 6 5 - 6 - b6 6

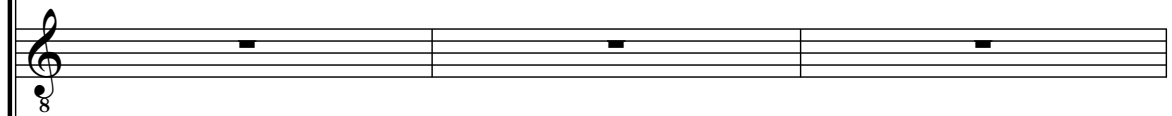
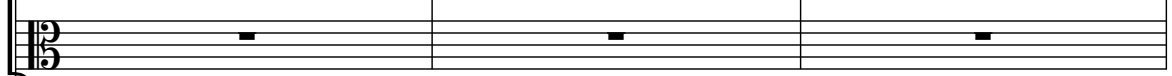

o - ni-bus, im - ple - bit ru - i - nas, im -

7 6 # 6 5 - 6 6 6 6

*piano
un poco*

ple - bit ru - i - nas, con-quas-sa - bit ca - pi - ta in ter - ra mul-

5 6 b 6 b b 6 5 b6 5 6

De tor - ren - te in vi - a

[De tor - ren - te in vi - a

to - - - rum.

5 6 5 6 5 6 5 6 b6
3 4 3 4 3 4 3

bi - bet, prop-ter - e - a ex - al - ta - bit, ex - al - [ta] -

bi - bet,] prop - ter - e - a ex - al - ta - bit ex - al - ta -

Figured bass notation: \flat 6 6 5 - 6 6 6 \flat 6 5

Musical staffs 2 and 3: Treble and Bass clefs, second system of notes.

6 5 6 5 6 5 - 6 5 - 6 6 5
- 4 # - 4 4

put.

put.

[Solo]
8

Glo - ri-a Pa - tri, et Fi - li - o, et Spi - ri - tu - i Sanc -

[Solo]

Glo - ri-a Pa - tri, et Fi - li - o, et Spi - ri - tu - i

7 5 - # 6 # #4

6 # 6 ♭ 5 7 # 5 4 ♭

67

7

4

3

5

6

[to.]

to.

[Rip.]

70

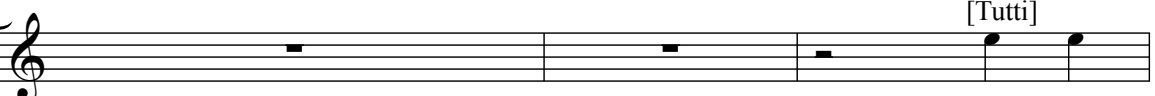

[Tutti]

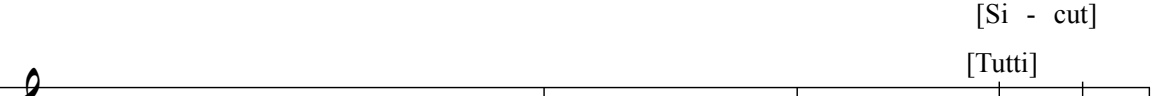

[Si - cut]

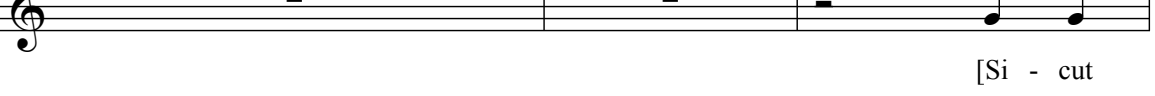

[Tutti]

[Si - cut]

[Tutti]

Si - cut,

[Tutti] [Vc/Org]

6 6 5 - 6 5 - 6 6 5

This section contains five staves of music with Latin lyrics underneath. The lyrics are: "e - rat in prin - ci - pi-o, et nunc, et sem - per, et e - rat in prin - ci - pi-o, et nunc, et sem - per, et in e - rat in prin - ci - pi-o, et nunc, et sem - per, si - cut e - rat in prin - ci - pi-o, et". The lyrics are distributed across the five staves, with some words appearing on multiple staves.

in sae - cu - la sae - cu - lo - rum. A -

sae - cu - la sae - cu - lo - rum.] A - - - -

8 et in sae - cu - la sae - cu - lo -

nunc, et sem - per, et in sae - cu - la sae - cu - lo - rum. A -

5 - 6 6 5 4 #

men. Si - cut e - rat in prin - ci - pi-o, et nunc, et sem - per,

men. Si - cut [e - rat in prin - ci - pi-o, et nunc, et sem -

rum, si - cut e - rat in prin - ci - pi-o, et nunc, et sem -

men. Si - cut e - rat in prin -

[Vc/Org] [Rip.]

e - rat in prin -

in prin - ci - pi-o, et nunc, et sem - per, et in

e - rat in prin - ci - pi-o, et nunc, nunc, et sem - per,

[sae - cu-la sae - cu - lo - rum, et nunc, et sem - per, et in

5 - 6 6 6 5 - 6 [5]

et sem - per, et in sae - cu - la sae - cu - lo - rum, [et in

lo - rum, a - men,] in sae - cu - la sae - cu - lo - rum, a -

8 et in sae - cu - la, [nunc, et sem - per, et in sae - cu -

sae - cu - la sae - cu - lo - rum,] a - - -

b6 5 6 5 - 6 5 6 5 3 -

Adagio

et in sae - cu - la sae - cu - lo - rum, a - - - men.

- - - men, a - men, a - - - men.

8 - men, a - men, a - men.

men, a - men, a - - - men.

$\flat 7$ 6 4 3 6 6 5 4 5
 3 4 4 3 4 3 2 3